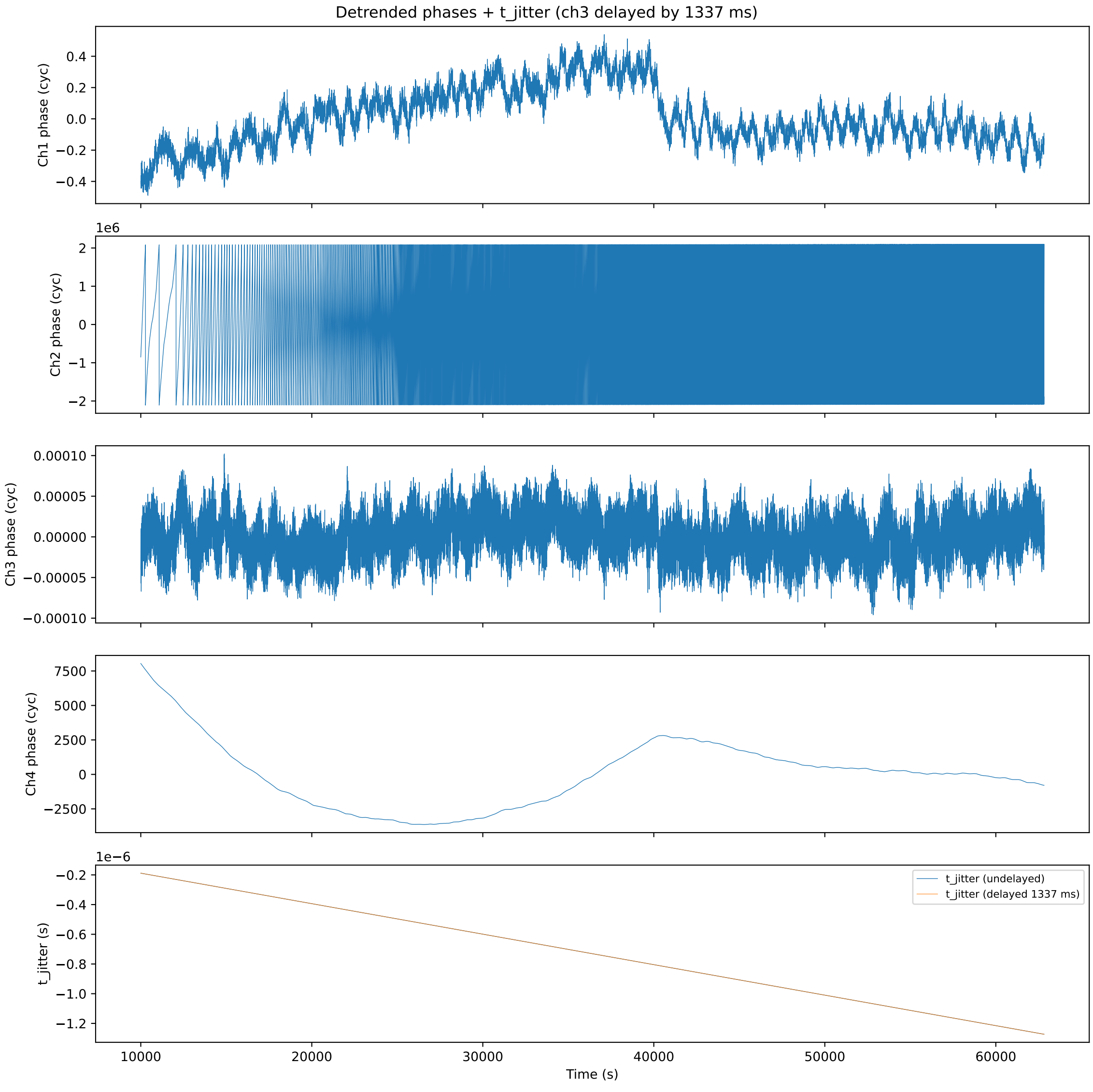
Detrended phases + t_jitter (ch3 delayed by 1337 ms)
Ch1 phase (cyc)
0.4
0.2
0.0
−0.2
−0.4
1e6
Ch2 phase (cyc)
2
1
0
−1
−2
Ch3 phase (cyc)
0.00010
0.00005
0.00000
−0.00005
−0.00010
Ch4 phase (cyc)
7500
5000
2500
0
−2500
1e−6
t_jitter (s)
−0.2
−0.4
−0.6
−0.8
−1.0
−1.2
t_jitter (undelayed)
t_jitter (delayed 1337 ms)
10000
20000
30000
40000
50000
60000
Time (s)